UCO1-2 Submittal Cover Sheet

ACC Title: UCO1-2_087100_Product Data (Automatix)_Phase 1 (Area C,D)_Door Hardware

Revision:

Spec Section Name: 087100 Door Hardware #7341

OWNER

Stadion, LLC
1 Hacker Way
Menlo Park CA 94025

CONSTRUCTION MANAGER

Meta
1415 E. Community Circle
Eagle Mountain, UT 84005

DESIGN TEAM LEAD

AlfaTech
One Post Street, Suite 2200
San Francisco, CA 94104

GENERAL CONTRACTOR

Mortenson
1415 E. Community Circle
Eagle Mountain, UT 84005

Mortenson

TRADE PARTNER STAMP PAGE

Presented by:

AMERICAN DOOR

INSTALLATION

209 West Mayflower * N. Las Vegas, NV 89030
Ph (702) 431-4171 * FAX (702) 431-4064

Jason Buckley | DHT | Sales Manager
The Hallgren Company of Nevada
209 W Mayflower Ave | N Las Vegas, Nevada 89030
O: 702.644.0800 | **F:** 702.644.0888 | **M:** 702.604.5561
E: jasonb@hallgrenco.com | **W:** www.hallgrenco.com

PRIMARY TRADE PARTNER

SECONDARY TRADE PARTNER

SECONDARY TRADE PARTNER

SECONDARY TRADE PARTNER

COMMENTS & STAMP IN GREEN

GENERAL CONTRACTOR STAMP PAGE

CHECKED

By: [Peter Knudtsen]

M. A. Mortenson Company

5/16/24

This check is only for conformance to and compliance with the Contract documents, and does not in any way relieve the Subcontractor or Supplier of the responsibility to verify accuracy of details, quantities and dimensions. The Subcontractor or Supplier remains responsible for dimensions to be confirmed and correlated at the Project Site, for information that pertains solely to fabrication process or to techniques of construction and for coordination of its work with others.

GC COMMENTS & STAMP IN BLUE

Mortenson

DESIGN TEAM REVIEW STAMPS

PROJECT MANAGER`

CONSULTANT

Project: UCO1-2 Received: 05/16/2024

Spec No.: 087100 File No.: 7341

- ☐ Approved
- ☑ Approved as Noted
- ☐ Revise and Resubmit
- ☐ Rejected
- ☐ Not Reviewed - Incomplete
- ☐ Not Reviewed - Not Requested
- ☐ For Information Only

Signed:
SARANYA PANCHASEELAN Date: 05/24/2024

REVIEW IS FOR GENERAL CONFORMANCE WITH THE DESIGN CONCEPT AND INFORMATION GIVEN IN THE CONTRACT DOCUMENTS. CORRECTIONS OR COMMENTS MADE DO NOT RELIEVE THE CONTRACTOR FROM COMPLIANCE WITH THE REQUIREMENTS OF THE CONTRACT DOCUMENTS OR AUTHORIZE A CHANGE IN PRICE OR TIME. THE CONTRACTOR IS RESPONSIBLE TO CONFIRM AND CORRELATE ALL QUANTITIES, SITE DIMENSIONS AND CONDITIONS, MEANS AND METHODS, FABRICATION PROCESSES, TECHNIQUES, SEQUENCES, PROCEDURES AND COORDINATION OF ALL TRADES.

Sheehan Nagle Hartray Architects, Ltd.
130 East Randolph St, Suite 3100 Chicago, IL 60603 p.312-633-2900

SNHA GENERAL COMMENTS -

SEE ARCHITECTURAL COMMENTS WITHIN.

CONSULTANT

CONSULTANT

COMMENTS & STAMP IN RED

Hardware Supplemental

(Operator Package)

ACCENT AUTOMATICS ENTRANCE SOLUTIONS INC
2010 S MILESTONE DR, SUITE B
SALT LAKE CITY, UT 84104

CONTACT: WILLIAM KRUGER
EMAIL: WILLIAM@ACCENTAUTOMATICS.COM
PHONE: 801.713.0585

UCO 1&2 – Data Center

E. 1000 North
Eagle Mountain, UT 84005

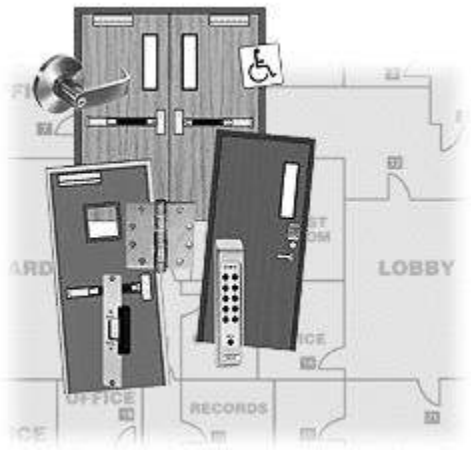

Presented by:

AMERICAN DOOR INSTALLATION

209 West Mayflower * N. Las Vegas, NV 89030
Ph (702) 431-4171 * FAX (702) 431-4064

THE HALLGREN COMPANY

NEVADA

209 W. Mayflower Ave, North Las Vegas, NV 89030
702 644 0800 ♦ FAX 702 644 0888
info@hallgrenco.com

WWW.HALLGRENCO.COM
Arizona • California • Colorado • New Mexico • Nevada • Texas

AUTO OPERATOR SUBMITTAL

By: The Hallgren Company

UCO1-2 Data Center

East 1000 North
Eagle Mountain, UT 894005

Architect:
SNHA [A Woolpert Company]

Contractor:
Mortenson/ADI

Date:
5/9/2024

Hallgren Project # V23-51
Architect Project # 22243

For Review
05/09/2024 10:35:37 AM

Hardware Schedule

Project ID: V23-51 - UCO1-2 Data Center

Heading #: S01b 8/0 x 9/6 HMD RCVR w/Operator

1	PRA/PRI	Door: 1.01.A.01C	Corridor From Data Hall A	RHRA/LHR	90
1	PRA/PRI	Door: 1.01.B.01D	Corridor From Data Hall B	RHRA/LHR	90
1	PRA/PRI	Door: 2.01.A.01C	Corridor From Data Hall A	RHRA/LHR	90
1	PRA/PRI	Door: 2.01.B.01D	Corridor From Data Hall B	RHRA/LHR	90

2-4' 0" x 9' 6" x 1 3/4" HMD/HMF

8 EA	Continuous Hinge	HG305 10'0 CTP	630	(HC-1) Markar
8 EA	Electric Power Transfer	EL-CEPT	630	(PT-1) Securitron
		CL TOF 52" TOD 51 7/8"		
4 EA	Fire Rated Conc Vert Rod	.QEL 9447.EO.F .LBR	.626	(ED-3) Von Duprin
4 EA	Fire Rated Conc Vert Rod	.QEL 9447.L.F .LBR-AFL .940L(Std) .03	.626	(ED-4) Von Duprin
4 EA	Extension Rod Kit	ER-ADJ9.8-94	.Non-finished	(ED-11) Von Duprin
4 EA	Interchangeable Core	322201N GMK	26	(CY-1) Medeco
4 EA	Housing	26-064	.626	(CY-2) Schlage
4 EA	Door Operator	SW 200i Dual		(DO-6) Besam
		Operators act as the power supply, PS900 not required.		
8 EA	Kick Plate	K1050 24" x 47" BEV CSK	US32D	(KP-6) Rockwood
2 EA	Gasketing	S88BL 17'		(GA-13) Pemko
		@ Head		
8 EA	Door Bottom	4301CRL 48" TKSP		(DB-8) Pemko
8 EA	Astragal	303AS x 108" TKSP		(AS-4) Pemko
		@ Jamb		
8 EA	Astragal	18041CNB x 108" TKSP		(AS-5) Pemko
8 EA	Wire Harness	EZAA-192-1		(EA-1) ABH Mfg
8 EA	Wire Harness	EZAA-26-1		(EA-6) ABH Mfg
8 EA	Position Switch	DPS-M-BK		(EC-5) Securitron
		3/4" hole 6" C/L edge of door (prep only)		
8 EA	Laser Scanner	LZR-Flatscan 3D SW		(EC-7) Besam
		@ Ingress & Egress		

Notes: Card reader, DPS, local alarm, wiring/wiring diagrams by others.

PER EMAIL CONFIRMATION, ONLY 1 SCANNER REQUIRED PER LEAF. HENCE, 2 PER DOUBLE DOORS.

Hardware Schedule

Project ID: V23-51 - UCO1-2 Data Center

Heading #: S01b.a 7/0 x 9/0 HMD RCVR w/Operator

1	PRA/PRI	Door: 1.01.E.33B	Corridor From Corridor	RHRA/LHR
1	PRA/PRI	Door: 2.01.E.33B	Corridor From Corridor	RHRA/LHR

2-3' 6" x 9' 0" x 1 3/4" HMD/HMF

4 EA	Continuous Hinge	HG305 10'0 CTP	630	(HC-1) Markar
4 EA	Electric Power Transfer	EL-CEPT	630	(PT-1) Securitron
		CL TOF 52" TOD 51 7/8"		
2 EA	Concealed Vert Rod Exit	.QEL 9447.EO .LBR	.626	(ED-15) Von Duprin
4 EA	Extension Rod Kit	ER-ADJ9.8-94	.Non-finished	(ED-11) Von Duprin
2 EA	Concealed Vert Rod Exit	.QEL 9447.L .LBR .940L(Std) .03	.626	(ED-16) Von Duprin
2 EA	Interchangeable Core	322201N GMK	26	(CY-1) Medeco
2 EA	Housing	26-064	.626	(CY-2) Schlage
2 EA	Door Operator	SW 200i Dual		(DO-6) Besam
		Operatosr act as the power supply, PS900 not required.		
4 EA	Kick Plate	K1050 24" x 41" BEV CSK	US32D	(KP-4) Rockwood
1 EA	Gasketing	S88BL 17'		(GA-13) Pemko
		@ Head		
4 EA	Door Bottom	4301CRL 42"		(DB-13) Pemko
4 EA	Astragal	303AS x 108" TKSP		(AS-4) Pemko
		@ Jamb		
4 EA	Astragal	18041CNB x 108" TKSP		(AS-5) Pemko
4 EA	Wire Harness	EZAA-192-1		(EA-1) ABH Mfg
4 EA	Wire Harness	EZAA-26-1		(EA-6) ABH Mfg
4 EA	Position Switch	DPS-M-BK		(EC-5) Securitron
		3/4" hole 6" C/L edge of door (prep only)		
4 EA	Laser Scanner	LZR-Flatscan 3D SW		(EC-7) Besam
		@ Ingress & Egress		

Notes: Card reader, DPS, local alarm, wiring/wiring diagrams by others.

PER EMAIL CONFIRMATION, ONLY 1 SCANNER REQUIRED PER LEAF. HENCE, 2 PER DOUBLE DOORS.

Hardware Schedule

Project ID: V23-51 - UCO1-2 Data Center

Heading #: S01b.b 8/0 x 9/6 HMD RCVR w/Operator

1	PRA/PRI	Door: 1.01.A.01B	Corridor From Data Hall A	RHRA/LHR
1	PRA/PRI	Door: 1.01.B.01A	Corridor From Data Hall B	RHRA/LHR
1	PRA/PRI	Door: 1.01.C.01B	Corridor From Data Hall C	RHRA/LHR
1	PRA/PRI	Door: 1.01.C.01C	Corridor From Data Hall C	RHRA/LHR
1	PRA/PRI	Door: 1.01.D.01A	Corridor From Data Hall D	RHRA/LHR
1	PRA/PRI	Door: 1.01.D.01D	Corridor From Data Hall D	RHRA/LHR
1	PRA/PRI	Door: 1.01.F.05G	Corridor From Shipping & Receiving	RHRA/LHR
1	PRA/PRI	Door: 1.01.N.01A	Corridor From Network Suite 1	RHRA/LHR
1	PRA/PRI	Door: 1.01.N.01C	Corridor From Network Suite 1	RHRA/LHR
1	PRA/PRI	Door: 1.01.N.02A	Corridor From Network Suite 2	RHRA/LHR
1	PRA/PRI	Door: 1.01.N.02C	Corridor From Network Suite 3	RHRA/LHR
1	PRA/PRI	Door: 1.01.N.03A	Network Suite 3 From Network Suite 2	RHRA/LHR
1	PRA/PRI	Door: 1.01.N.04A	Network Suite 4 From Network Suite 1	RHRA/LHR
1	PRA/PRI	Door: 2.01.A.01A	Corridor From Data Hall A	RHRA/LHR
1	PRA/PRI	Door: 2.01.B.01B	Corridor From Data Hall B	RHRA/LHR
1	PRA/PRI	Door: 2.01.C.01B	Corridor From Data Hall C1	RHRA/LHR
1	PRA/PRI	Door: 2.01.C.01C	Corridor From Data Hall C1	RHRA/LHR
1	PRA/PRI	Door: 2.01.D.01A	Corridor From Data Hall D1	RHRA/LHR
1	PRA/PRI	Door: 2.01.D.01D	Corridor From Data Hall D1	RHRA/LHR
1	PRA/PRI	Door: 2.01.F.06H	Corridor From Shipping & Receiving	RHRA/LHR

2-4' 0" x 9' 6" x 1 3/4" HMD/HMF

40 EA	Continuous Hinge	HG305 10'0 CTP	630	(HC-1) Markar
40 EA	Electric Power Transfer	EL-CEPT	630	(PT-1) Securitron
		CL TOF 52" TOD 51 7/8"		
20 EA	Concealed Vert Rod Exit	.QEL 9447.EO .LBR	.626	(ED-15) Von Duprin
40 EA	Extension Rod Kit	ER-ADJ9.8-94	.Non-finished	(ED-11) Von Duprin
20 EA	Concealed Vert Rod Exit	.QEL 9447.L .LBR .940L(Std) .03	.626	(ED-16) Von Duprin
20 EA	Interchangeable Core	322201N GMK	26	(CY-1) Medeco
20 EA	Housing	26-064	.626	(CY-2) Schlage
20 EA	Door Operator	SW 200i Dual		(DO-6) Besam
		Operatosr act as the power supply, PS900 not required.		
40 EA	Kick Plate	K1050 24" x 47" BEV CSK	US32D	(KP-6) Rockwood
10 EA	Gasketing	S88BL 17'		(GA-13) Pemko
		@ Head		
40 EA	Door Bottom	4301CRL 48" TKSP		(DB-8) Pemko
40 EA	Astragal	303AS x 108" TKSP		(AS-4) Pemko
		@ Jamb		
40 EA	Astragal	18041CNB x 108" TKSP		(AS-5) Pemko
40 EA	Wire Harness	EZAA-192-1		(EA-1) ABH Mfg
40 EA	Wire Harness	EZAA-26-1		(EA-6) ABH Mfg
40 EA	Position Switch	DPS-M-BK		(EC-5) Securitron
		3/4" hole 6" C/L edge of door (prep only)		
40 EA	Laser Scanner	LZR-Flatscan 3D SW		(EC-7) Besam
		@ Ingress & Egress		

Notes: Card reader, DPS, local alarm, wiring/wiring diagrams by others.

PER EMAIL CONFIRMATION, ONLY 1 SCANNER REQUIRED PER LEAF. HENCE, 2 PER DOUBLE DOORS.

Hardware Schedule

Project ID: V23-51 - UCO1-2 Data Center

Heading #: S01d 3/6 x 7/0 HMD ME w/Operator

1	SGL	Door: 1.01.N.01B	Corridor From Network Suite 1	LHR
1	SGL	Door: 1.01.N.02B	Corridor From Network Suite 2	RHR
1	SGL	Door: 2.01.A.01B	Corridor From Data Hall A	LHR
1	SGL	Door: 2.01.B.01A	Corridor From Data Hall B	RHR

3' 6" x 7' 0" x 1 3/4" HMD/HMF

4 EA	Continuous Hinge	HG305 7'0 CTP	630	(HC-2) Markar
4 EA	Electric Power Transfer	EL-CEPT	630	(PT-1) Securitron
		CL TOF 28" TOD 27 7/8"		
4 EA	Mortise Exit Device	.QEL 9475.L .940L(Std) .03	.626	(ED-17) Von Duprin
4 EA	Interchangeable Core	322201N GMK	26	(CY-1) Medeco
4 EA	Housing	26-064	.626	(CY-2) Schlage
4 EA	Door Operator	SW 200i Single		(DO-7) Besam
		Operator acts as the power supply, PS900 not required.		
4 EA	Kick Plate	K1050 24" x 41" BEV CSK	US32D	(KP-4) Rockwood
2 EA	Gasketing	S88BL 17'		(GA-13) Pemko
		@ Head		
4 EA	Door Bottom	4301CRL 42"		(DB-13) Pemko
8 EA	Astragal	303AS x 84" TKSP		(AS-1) Pemko
		@ Jamb		
4 EA	Wire Harness	EZAA-192-1		(EA-1) ABH Mfg
4 EA	Wire Harness	EZAA-26-1		(EA-6) ABH Mfg
4 EA	Position Switch	DPS-M-BK		(EC-5) Securitron
		3/4" hole 4" C/L edge of door (prep only)		
4 EA	Laser Scanner	LZR-Flatscan 3D SW		(EC-7) Besam
		@ Ingress & Egress		
8 EA	Electronic Control	10PBS6	630	(EC-8) Besam
		@ Ingress & Egress		

Notes: DPS, local alarm, wiring by others.

NOT INCLUDED IN THE DOOR HARDWARE SPECS. PUSH PLATES ARE NOT USED IN THE PROJECT

LASER SCANNER NOT REQUIRED AT DOORS NOT IN THE ROBOTIC PATHWAY.

Hardware Schedule

Project ID: V23-51 - UCO1-2 Data Center

Heading #: S01e 3/6 x 7/0 HMD ME w/Operator

1	SGL	Door: 1.01.A.01D	Corridor From Data Hall A	RHR	90
1	SGL	Door: 1.01.B.01C	Corridor From Data Hall B	LHR	90
1	SGL	Door: 2.01.A.01D	Corridor From Data Hall A	RHR	90
1	SGL	Door: 2.01.B.01C	Corridor From Data Hall B	LHR	90

3' 6" x 7' 0" x 1 3/4" HMD/HMF

4 EA	Continuous Hinge	HG305 7'0 CTP	630	(HC-2) Markar
4 EA	Electric Power Transfer	EL-CEPT	630	(PT-1) Securitron
		CL TOF 28" TOD 27 7/8"		
4 EA	Fire Rated Mortise Exit	.QEL 9475.L.F .940L(Std) .03	.626	(ED-14) Von Duprin
4 EA	Interchangeable Core	322201N GMK	26	(CY-1) Medeco
4 EA	Housing	26-064	.626	(CY-2) Schlage
4 EA	Door Operator	SW 200i Single		(DO-7) Besam
		Operator acts as the power supply, PS900 not required.		
4 EA	Kick Plate	K1050 24" x 40" BEV CSK	US32D	(KP-3) Rockwood
4 EA	Wall Stop	409	US32D	(ST-1) Rockwood
2 EA	Gasketing	S88BL 17'		(GA-13) Pemko
		@ Head		
4 EA	Door Bottom	4301CRL 42"		(DB-13) Pemko
8 EA	Astragal	303AS x 84" TKSP		(AS-1) Pemko
		@ Jamb		
4 EA	Wire Harness	EZAA-192-1		(EA-1) ABH Mfg
4 EA	Wire Harness	EZAA-26-1		(EA-6) ABH Mfg
4 EA	Position Switch	DPS-M-BK		(EC-5) Securitron
		3/4" hole 4" C/L edge of door (prep only)		
4 EA	Laser Scanner	LZR-Flatscan 3D SW		(EC-7) Besam
		@ Ingress & Egress		
8 EA	Electronic Control	10PBS6	630	(EC-8) Besam
		@ Ingress & Egress		

Notes: DPS, local alarm, wiring by others.

NOT INCLUDED IN THE DOOR HARDWARE SPECS. PUSH PLATES ARE NOT USED IN THE PROJECT

LASER SCANNER NOT REQUIRED AT DOORS NOT IN THE ROBOTIC PATHWAY.

Hardware Schedule

Project ID: V23-51 - UCO1-2 Data Center

Heading #: S01e.a 3/6 x 7/0 HMD ME w/Operator

1	SGL	Door: 1.01.A.01A	Corridor From Data Hall A	LHR
1	SGL	Door: 1.01.B.01B	Corridor From Data Hall B	RHR
1	SGL	Door: 1.01.C.01A	Corridor From Data Hall C	LHR
1	SGL	Door: 1.01.C.01D	Corridor From Data Hall C	RHR
1	SGL	Door: 1.01.D.01B	Corridor From Data Hall D	RHR
1	SGL	Door: 1.01.D.01C	Corridor From Data Hall D	LHR
1	SGL	Door: 1.01.N.03B	Corridor From Network Suite 3	LHR
1	SGL	Door: 1.01.N.04B	Corridor From Network Suite 4	RHR
1	SGL	Door: 2.01.C.01A	Corridor From Data Hall C1	LHR
1	SGL	Door: 2.01.C.01D	Corridor From Data Hall C1	RHR
1	SGL	Door: 2.01.D.01B	Corridor From Data Hall D1	RHR
1	SGL	Door: 2.01.D.01C	Corridor From Data Hall D1	LHR

3' 6" x 7' 0" x 1 3/4" HMD/HMF

12 EA	Continuous Hinge	HG305 7'0 CTP	630	(HC-2) Markar
12 EA	Electric Power Transfer	EL-CEPT	630	(PT-1) Securitron
		CL TOF 28" TOD 27 7/8"		
12 EA	Mortise Exit Device	.QEL 9475.L .940L(Std) .03	.626	(ED-17) Von Duprin
12 EA	Interchangeable Core	322201N GMK	26	(CY-1) Medeco
12 EA	Housing	26-064	.626	(CY-2) Schlage
12 EA	Door Operator	SW 200i Single		(DO-7) Besam
		Operator acts as the power supply, PS900 not required.		
12 EA	Kick Plate	K1050 24" x 40" BEV CSK	US32D	(KP-3) Rockwood
12 EA	Wall Stop	409	US32D	(ST-1) Rockwood
6 EA	Gasketing	S88BL 17'		(GA-13) Pemko
		@ Head		
12 EA	Door Bottom	4301CRL 42"		(DB-13) Pemko
24 EA	Astragal	303AS x 84" TKSP		(AS-1) Pemko
		@ Jamb		
12 EA	Wire Harness	EZAA-192-1		(EA-1) ABH Mfg
12 EA	Wire Harness	EZAA-26-1		(EA-6) ABH Mfg
12 EA	Position Switch	DPS-M-BK		(EC-5) Securitron
		3/4" hole 4" C/L edge of door (prep only)		
12 EA	Laser Scanner	LZR-Flatscan 3D SW		(EC-7) Besam
		@ Ingress & Egress		
24 EA	Electronic Control	10PBS6	630	(EC-8) Besam
		@ Ingress & Egress		

Notes: DPS, local alarm, wiring by others.

NOT INCLUDED IN THE DOOR HARDWARE SPECS. PUSH PLATES ARE NOT USED IN THE PROJECT

LASER SCANNER NOT REQUIRED AT DOORS NOT IN THE ROBOTIC PATHWAY.

Swing Door
ASSA ABLOY SW200i™

ASSA ABLOY

ASSA ABLOY Entrance Systems

The global leader in
door opening solutions

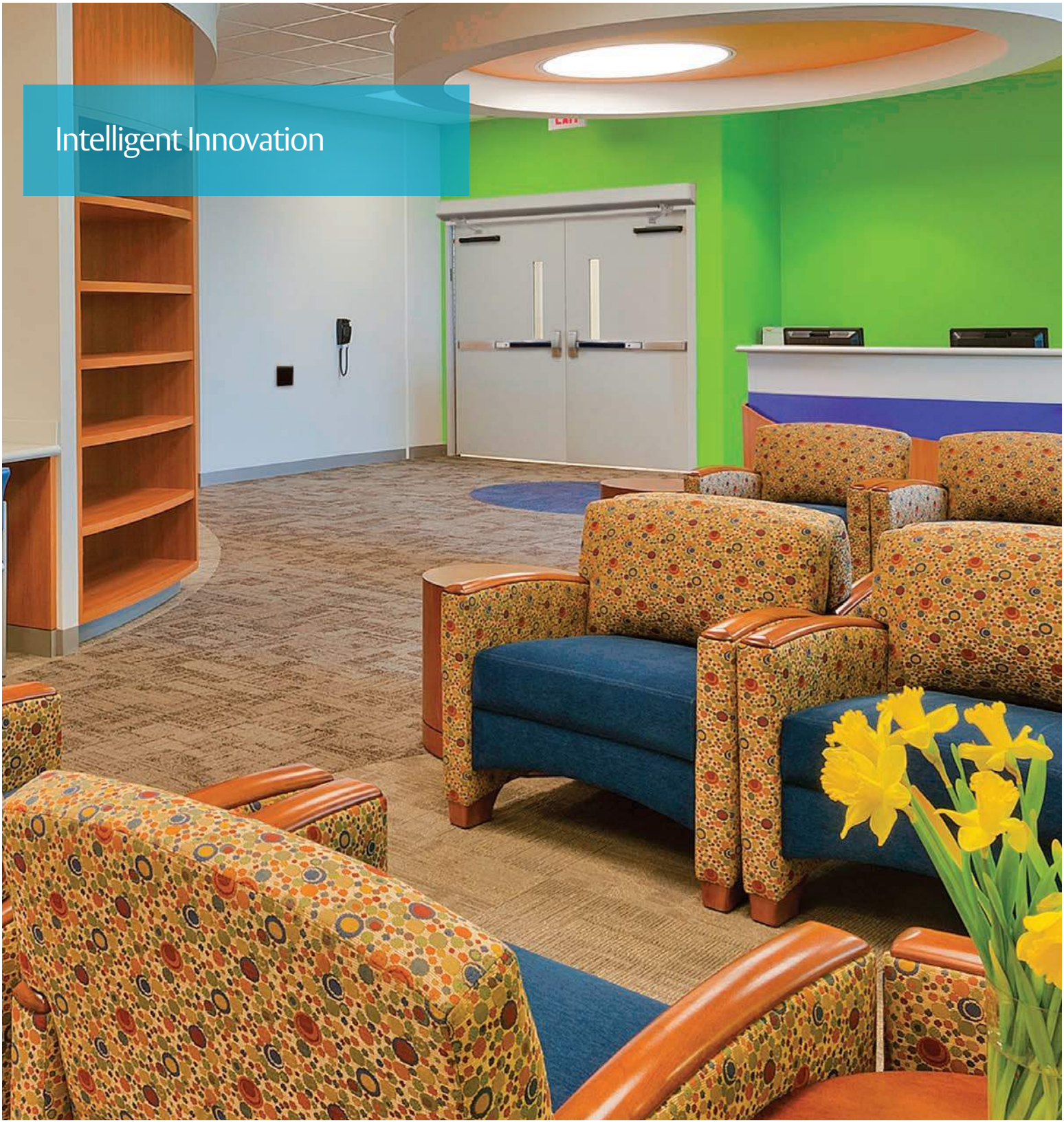

Proven performance in the most demanding environments

AIR PRESSURE MANAGEMENT

Stack Pressure Compensation

Allows for door to adjust to changes in variable pressures by utilizing the ASSA ABLOY SW200i exclusive Intelligent Trajectory Control and Extended Closing Torque (ECT).

Intelligent Trajectory Control

The ASSA ABLOY SW200i knows where the door should be at all times and adjusts torque accordingly through dynamic braking which helps cushion the door during the opening or closing cycles.

Extended Closing Torque (ECT)

The last 10 degrees of the closing cycle is the most challenging for a swing door operator, ASSA ABLOY's exclusive Extended Closing Torque (ECT) functionality provides extra torque, if needed, to close and latch the door. Speed remains constant so the door stays within ANSI standards.

EASY OPEN

Manual Push Forces of 5-15 lbf

Easy to push open manually, yet strong enough to close and latch despite wind or air pressure.

Power Assist

Makes a heavy door (or spring) feel light.

MAXIMUM STRENGTH

700 Pounds Max Door Weight

The ASSA ABLOY SW200i can handle door weights of up to 700 pounds per operator.

SECURE LATCH

Latch Retry

If the door does not latch when closing, the ASSA ABLOY SW200i will detect this condition and immediately open the door to 10 degrees and execute two attempts to latch the door.

Electric Lock Management

Features latch retry and electric lock management that momentarily reverses the closed door before opening to insure lock release. Monitors locks if equipped with that functionality.

Security Integration

The ASSA ABLOY SW200i operator knows when the door is closed and can provide a signal for security monitoring.

Astragal Coordination

On-board electronic coordinator controls that doors always close in right order and can therefore be properly locked. Coordinator allows door with astragal to open first, close last. If in hold open, door without astragal will not pass door with astragal.

Fits where you need it

FLEXIBILITY AND VALUE

On-Board Functionality

The ASSA ABLOY SW200i has on-board capabilities such as timing sequencing, transformer, astragal coordination and Extended Closing Torque (ECT).

Adaptable for Multiple Uses

One operator can handle all your facility needs – wind conditions, pedestrian usage, low energy, manual use, etc.

Battery Back-up

The optional battery back-up system allows for continued operation after power fails.

ENERGY EFFICIENT

Separate Time Delay

The ASSA ABLOY SW200i includes two time delays for separate devices (i.e., standard activation, key activation). If a device is located further than another, separate opening/closing times can be set to best maximize operation, enhance security and reduce air infiltration.

Power Surge Protection

The ASSA ABLOY SW200i operator can handle variances in power without damage to the unit or impact to performance.

Brown Out Performance

The operator can adjust to dips in power and continue to operate from 85V – 264V.

Low Energy Consumption

Four operators can run on one 20 amp line – saving you energy.

Directional Sensors

Units equipped with directional sensors reduce air infiltration by allowing less time with the door open.

SERVICE SAVINGS

Adapting to Changing Needs

Air flow can change in a building as configurations evolve (new doorways, rooms, HVAC systems, etc.). Other operators can change performance in these situations and require a service call for adjustment. The ASSA ABLOY SW200i adapts to changing environments, thereby saving you the cost of service calls for these necessary adjustments.

Non-volatile Memory

When the power goes out, other operators can go through a relearn mode. The ASSA ABLOY SW200i retains its memory even after a power loss, providing you with more consistent performance and consistent opening and closing.

Fuseless Technology

No fuses to replace allows for consistent performance and reduces service call requirements and costs.

A clear advantage over the competition

Attribute	ASSA ABLOY SW200i	Others
MAX WEIGHT OF DOOR	700 lbs	200-350 lbs
MANUAL PUSH FORCES OF 5 TO 15 LBF	●	
AUTOMATICALLY COMPENSATES FOR STACK PRESSURE	●	
ON-BOARD EXTENDED CLOSING TORQUE (ECT)	●	
ON-BOARD TRANSFORMER	●	
ON-BOARD TIMING SEQUENCER	●	
AUTOMATICALLY MEASURES INERTIA AND WEIGHT OF DOOR DURING SET-UP	●	

ASSA ABLOY Entrance Systems is a leading supplier of entrance automation solutions for efficient flow of goods and people. Building on the long-term success of the Besam, Albany and Megadoor brands, we offer our solutions under the ASSA ABLOY brand. Our products and services are dedicated to satisfying end-user needs for safe, secure, convenient and sustainable operations. ASSA ABLOY Entrance Systems is a division within ASSA ABLOY.

ASSA ABLOY

assaabloyentrance.us • assaabloyentrance.ca

ASSA ABLOY Entrance Systems

Tel: 1-866-237-2687 (US) • 1-888-608-9242 (Canada)
info-automatic.na.entrance@assaabloy.com
assaabloyentrance.us • assaabloyentrance.ca

Follow us:

Please enter *ASSA ABLOY Entrance* in the channel's search field.

Technical data subject to change without notice.

©ASSA ABLOY Entrance Systems AB/PL.SW200j/CAN-USA-EN-2.0/1803

Swing Door

ASSA ABLOY SW200i™ Surface Mounted Operator

ASSA ABLOY

ASSA ABLOY Entrance Systems

The global leader in door opening solutions

Technical Data Sheet

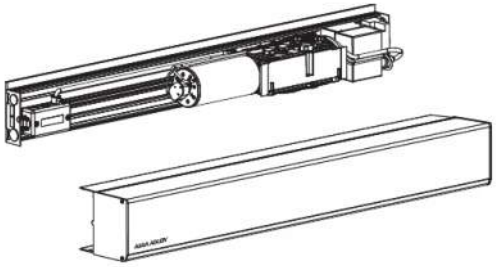

SW200i Surface Mounted Swing Door Operator

The ASSA ABLOY SW200i automatic swing operator is intended for use in exterior or interior entryways, corridors and a variety of applications. The ASSA ABLOY SW200i heavy duty (HD) electro-mechanical operator is suitable for use on large heavy doors, yet adaptable enough to be used in low energy (LE) applications. The product can be either surface mounted or overhead concealed, on either side of the door, for pull or push applications. It is suitable for single doors, double doors and double egress doors fitted with swing clear hinges, offset pivots or center pivots. The operator is connected to the door leaf with a range of different arm systems.

ASSA ABLOY SW200i is designed to offer continuous use, a high degree of safety and maximum performance over the lifetime of your entrance. The ASSA ABLOY SW200i ensures all-around safety and can be equipped with a full range of sensor products providing swing door safety that meets or exceeds ANSI A156.10 standard.

Operator Features and Performance

- Operator: electro-mechanical, non-handed operator, 24 volt, 5/16 hp motor
- ANSI Compliance: Field selectable full pedestrian usage (ANSI A156.10) and low energy (ANSI A156.19)
- Door Weight: up to 700 pounds (315 kg) per operator
- Door Size: up to 48" (consult for wider sizes)
- Manual Push Force: adjustable from 5 lbf – 15 lbf
- Hold Open Time: adjustable from 1.5 seconds to 30 seconds
- Wind Force Dampening: operator mechanically counteracts to wind forces, slowing down the opening or closing of the door
- Stack Pressure Compensation: operator counteracts to positive stack pressures, negative stack pressures, and sudden changes of stack pressures to maintain consistent door speeds
- Intelligent Trajectory Control: operator knows where the door should be at all times and adjusts torque accordingly. Dynamic braking helps cushion the door during opening to prevent going past 90 degrees, or during closing to prevent slamming.
- Extended Closing Torque (ECT): exclusive Extended Closing Torque (ECT) functionality provides extra torque in the last 10 degrees of closing, if needed, to close and latch the door. Speed remains constant so the door stays within ANSI standards.
- Latch Retry: if the door does not latch when closing, the SW200i will detect this condition and immediately open the door to 10 degrees and execute two attempts to latch the door.
- On-board timing sequencer
- On-board 12V or 24V transformer
- Low pass filter (i.e. "delay on make")
- Door position relay
- Kill input to close doors immediately
- Self-learning set-up – measures inertia and door weight
- Low Power Consumption (300 watts, 2.5 amp (max)

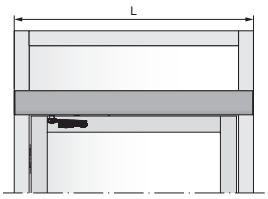

Door Set-ups:

Left: Single

Below Left: Dual Egress

Below Right: Simultaneous Pair

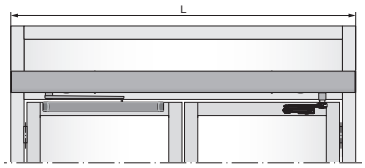

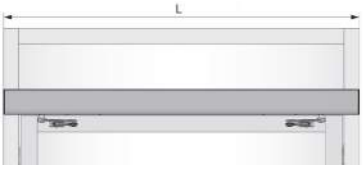

Operation

- Automatic sensor activation (ANSI A156.10)
- Push plate activation (ANSI A156.19 or A156.10)
- Push and go feature allowing door to open automatically when operator senses movement of door (ANSI A156.19)
- Power assist open – provides easy to open push forces (ANSI A156.19)
- Internal, push to open, push to close (i.e., ratchet relay) (ANSI A156.19)
- Speed controlled Extended Closing Torque (ECT) to provide power assist close with on-board functionality to automatically adjust torque without increasing speed
- Loss of Power: the operator controls the door closing, preventing slamming of door
- Torque Limiting: if positive air pressure condition is removed, operator compensates accordingly and will not slam

Door Operator Handings

Electric Lock Management

- Lock monitoring prevents operator(s) from opening door(s) until release of electrified lock
- Operator pulls door closed before opening, unjamming electric latch hardware
- Sequenced operation between operators for pairs of doors allowing lock release and astragal coordination
- Electric Lock Output: selectable 12 VDC, maximum 1200 mA / 24 VDC, maximum 600 mA

Sensor Monitoring

- Monitored Door Mounted Presence Sensors – upon detection of sensor failure, the operator will automatically revert to low energy mode
- Blanking Potentiometer: tells sensors on swing side of door when to shut off
- Torque Cancellation – Extended Closing Torque (ECT) is deactivated if signal is received from door mounted presence sensors of a possible obstruction

Aesthetics

- Aesthetically pleasing, low profile appearance: 4-5/16" (109mm) high by 5-1/8" (130mm) deep
- Continuous header for full width of door
- Same header/housing as ASSA ABLOY PowerSwing and ASSA ABLOY SW100 for consistent sightlines in your facility
- Finishes: anodized, powder coat, Kynar, clad

Configurations

- Surface Applied • Side Load • Bottom Load

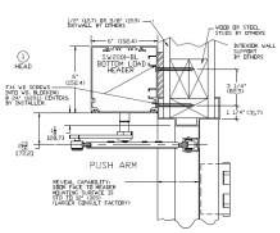

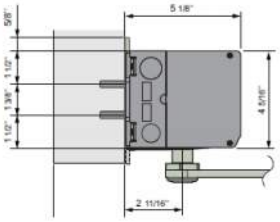

Authorities

- UL/CUL approved
- UL Listed Fire Door Operator
- UL10C, UL325, UL991, UL244A, UL1998, UL1310
- IBC and CBC
- ANSI A156.10 / ANSI A156.19
- CAN/CSA-C22.2 NO 223-M91 and CAN/CSA-C22.2 NO 223-M92
- California State Fire Marshall

Sensor Packages

- Sensor Packages as follows:

  ANSI A156.19

  - Activation: push plates per your selection
  - Safety devices: not required per ANSI. Optional door mounted presence sensors (DMPS) are available

  ANSI A156.10

  - Activation: push plates per your selection (motion sensors or push plates)
  - Choice of ASSA ABLOY i-Adapt™ door mounted presence sensor system:
  - A202 – ASSA ABLOY i-Adapt Premium – stand alone, adapted field, door mounted presence sensors (DMPS)
  - A102– ASSA ABLOY i-Adapt Flex – overhead presence sensor (OPS) and one door mounted presence sensor (DMPS) per swing and non-swing side
  - A101 – ASSA ABLOY i-Adapt Flex - overhead presence sensor (OPS) and one door mounted presence sensor (DMPS) swing side
  - A100 – ASSA ABLOY i-Adapt Flex – Knowing Act applications – dual egress only – overhead presence sensor (OPS) and motion sensor secondary activation per ANSI A156.10

Authorities	
Operator type	Electro-mechanical
Door width	36" – 48" (914 – 1219mm)
Door weight	100 – 700 lb (45 – 315 kg)
Power supply	120 V AC +10/-15%, 50/60 hz
Power consumption	Max. 300W
Auxiliary voltage	24 V DC, max. 700 mA
Internal control fuse	2 x T 6, 3 AH 250 V
Electro-mechanical locking device	Selectable: 12V DC, max. | 1200 mA / 24 V DC, max. 600 mA
Door opening	**Push:** 80 – 110° with reveal 0 – 12" (0 – 305mm) **Pull:** 80 – 110o with reveal 0 – 5-1/8" (0 – 130mm) **PAS:** 80 – 95° (concealed application)
Opening time (0 – 80°)	Variable between 2 – 12 seconds
Closing time (90 – 100°)	Variable between 4 – 12 seconds
Hold open time	1,5-30 seconds
Ambient temperature	-31° F to 160° F (-35° C to 71° C)
Relative humidity	Max. 85%
Drive weight unit (non-condensing)	19.8 lb (9 kg)
This product is to be installed internally or externally with suitable weather protection.	
Class of protection	IP 20.
Complies with: ANSI/BHMA A156.19, ANSI/BHMA A156.10, UL325, UL 991, UL 244A, UL 1998, UL 1310, UL 10C, CAN/CSA-C22.2 NO 223-M91, CAN/CSA-C22.2 NO 247-92 and CA State Fire Marshall	

Technical data subject to change without notice.

©ASSA ABLOY Entrance Systems AB/TDS.SW200i.CAN-USA-EN-3.0/2012

ASSA ABLOY Entrance Systems
Tel: 1-866-237-2687 (US) • 1-888-608-9242 (Canada)
info-automatic.na.entrance@assaabloy.com
assaabloyentrance.us • assaabloyentrance.ca

ASSA ABLOY as words and logo are trademarks owned by the ASSA ABLOY Group.

EN

LZR®-FLATSCAN 3D SW

FOUR CURTAIN STAND-ALONE,
DOOR-MOUNTED SAFETY SYSTEM WITH
VIRTUAL PUSH BUTTON FUNCTIONALITY

LEARN MORE

click or scan

TECHNOLOGY

CERTIFICATIONS

DESCRIPTION

BEA's **LZR-FLATSCAN 3D SW** is a four-curtain, door-mounted, safety system for automatic swing doors. Using LASER Time-of-Flight technology, its three-dimensional detection field guarantees full-safety coverage of the opening area. Ideal for environments in healthcare, education, and commercial settings.

The deep detection pattern reduces sudden door movements, preventing contact as a person walks through the doorway, benefitting individuals with limited mobility, and reducing the wear and tear of the door. Additional safety features include Leading Edge Safety for detection beyond the door leaf and coverage of the hinge area with Finger Detection Technology™.

Technicians can reduce installation and setup time with Hand Gesture Setup and the built-in knowing act device. Instead of coordinating and wiring activation devices, utilize Virtual Push Buttons for a non-contact form of door activation. Convenient in settings that rely on hygienic solutions, like surgical environments.

The **LZR-FLATSCAN 3D SW** is capable of exceeding the 156.10 section 8.2.2.3 standard for detection area and meets section 8.1.4 for monitoring.

Easy Setup

Hub-less system offers fewer components for a more straightforward setup and installation. While Hand Gesture Setup™ reduces configuration time of the detection field width.

Advanced Safety

The four detection curtains ensure a full-safety coverage of the leaf, hinge area and leading edge of the door, exceeding all industry standards.

UL10B/C Listed

Fire rated for up to one hour

Built-in Knowing Act Device

Two Virtual Push Buttons per sensor provide a non-contact form of door activation without wiring or installing in-wall switches.

Adaptive Sensing

High-resolution detection curtains create a reliable solution with the ability to self-adapt as the door opens, preventing false detections from guide rails and tight corridors.

Background Independence

LASER technology ensures independence of all types of flooring (pedi-mats, carpet, reflective flooring, wet surfaces, etc.) and the surrounding environment (weather and lighting).

APPLICATIONS

Low Energy

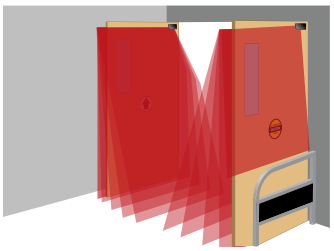

Double Swing

Dual Egress

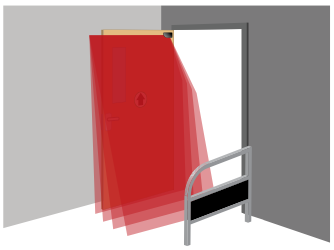

Single Swing

TECHNICAL SPECIFICATIONS

TECHNOLOGY / PERFORMANCE

Technology	LASER scanner, time-of-flight measurement
Detection mode	Presence
Max. detection range	13' (diagonal) with reflectivity of 2% e.g. at 5' width, max. H = 12'
Recommended mounting height	75 – 98"
Opening angle	Door leaf safety: 80° Pinch zone safety: 20°
Angular resolution	Curtain 1: 0.2° Curtain 2: 1° Curtain 3: 1.7° Curtain 4: 2.5°
Tilt angles	0 – 5°
Typ. min. object size	¾" @ 13' in curtain C1
Min. door leaf speed	2°/sec
Emission characteristics (IEC 60825-1)	IR LASER: wavelength 905 nm; output power < 0.1mW; Class 1

ELECTRICAL

Supply voltage *	12 – 24 VDC ±15% (to be operated from SELV-compatible power supplies only)
Power consumption	< 2 W
Response time	Typ. <120 ms (max. 220 ms)
Output	3 electronic relays (galvanic isolation - polarity free)
max. switching voltage	42 VAC/VDC
max. switching current	100 mA

PHYSICAL

Dimensions	5 ¾" (L) × 3 ½" (H) × 2 ⅓" (D) mounting base: D + ¾" spacer: D + 1 ½"
Material - Color	PC/ASA - black
Protection degree	IP44 (IEC 60529)
LED signals	1 RGB LED: detection/output status
Temperature range	-13 – 140 °F
Humidity	0 – 95% non-condensing
Vibrations	< 2 G

COMPLIANCE

Compliance	ISO 13849-1 Pl "d"/ CAT2; IEC 60825-1; IEC 62061 SIL 2 UL10 – file # R39071

* This sensor is powered by DC voltage only. If only VAC power is available, a 12V transformer paired with a rectifier must be used. Do not use a 24V transformer and rectifier as this will cause damage to the product.

PRODUCT SERIES

10LZRFLATSCAN3D-SWBK
Left and right sensor kit

10LZRFLATSCAN3D-LBK
Single sensor kit, left

10LZRFLATSCAN3D-RBK
Single sensor kit, right

10LZRFLATSCAN3D-SWBKU
Left and right sensor kit w/ power supply

10LZRFLATSCAN3D-LESWBK
Sensor kit for low-energy doors

10LZRFLATSCAN3D-LELBKIT
Sensor kit for low-energy doors, left

10LZRFLATSCAN3D-LERBKIT
Sensor kit for low-energy doors, right

10LZRFLATSCAN3D-LB	Replacement Sensor, left
10LZRFLATSCAN3D-RB	Replacement Sensor, right
10LZRFLATSCANGDA	Glass Door Accessory
35.0287	LZR-FLATSCAN 3D SW Replacement Cover, left
35.0288	LZR-FLATSCAN 3D SW Replacement Cover, right
35.0236	LZR-FLATSCAN 3D SW Replacement Base, left
35.0237	LZR-FLATSCAN 3D SW Replacement Base, right
70.5753	Spacer
35.1329	Primary / Secondary Harness
20.5433	LZR-FLATSCAN 3D SW Control Harness
70.5745	Sentrex Retrofit Accessory

RELATED PRODUCTS

MS31 SERIES
Microwave, touchless actuators with adjustable range and relay hold time

MS41 SERIES
Stainless steel, touchless actuators with adjustable range and relay hold time

MS51 SERIES
Battery-powered, touchless actuators

DISCLAIMER Information is supplied upon the condition that the persons receiving it will make their own determination as to its suitability for their purposes prior to use. In no event will BEA be responsible for damages of any nature whatsoever resulting from the use of or reliance upon information from this document or the products to which the information refers. BEA has the right without liability to change descriptions and specifications at any time.

BEA AMERICAS / RIDC Park West / 100 Enterprise Drive / Pittsburgh, PA
T 1-800-523-2462 / **F** 1-888-523-2462 / **E** info-us@BEAsensors.com

A **Halma** company

79.0645.09 • 20231214

6 INCH ROUND & SQUARE PUSH PLATES

Stainless steel actuators

NO PUSH PLATES USED IN THE PROJECT.

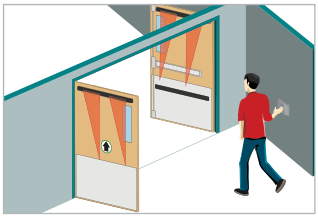

FEATURES & BENEFITS

- 1/16 inch thick stainless steel for maximum durability
- Concealed fasteners to minimize vandalism
- Complete kits available including plates, mounting boxes and optional wireless devices for ease of ordering
- Various text, graphic and logo options available
- Compatible with both surface and flush mount boxes

TECHNICAL SPECIFICATIONS

Faceplate Material	16 gauge, 304 2B Stainless Steel
Backplate Material	1/8 inch thick, Aluminum
Mounting Screws	Stainless Steel, 6-32 × 1 in & 8-32 × 1 in Allen Head Size: 5/64
Cherry Switch	Single-pole, 15 A, COM / NO / NC, UL Recognized
Compatible Wireless Frequencies	900, 433 or 300 MHz (See pages 55-57)

MOUNTING OPTIONS

P/N	Description
10BOX6RNDSM	6" round, surface-mount (See page 97)
10BOX6RNDFM	6" round, flush-mount box (See page 97)
10ESCUTCHEON	6" escutcheon (See page 97)
10BOXDGSM	Double-gang surface-mount box (See page 97)
10BOXDG4H	Double-gang, non-metallic box (See page 97)
10PBBRACKET(CA)	Surface-mount kit for round or square plates (See page 97)

PRODUCT SERIES

P/N	Description
10PBR	6" round - "Push to Open" text only
10PBR1	6" round - "Push to Open" text & handicap logo
10PBRLL	6" round - handicap logo only
10PBR10	6" round - plain face
10PBR1AL	6" round - "Push to Open" text & alternate handicap logo
10PBS6	6" square - "Push to Open" text only
10PBS61	6" square - "Push to Open" text & handicap logo
10PBS6LL	6" square - handicap logo only
10PBS610	6" square - plain face
20.0044	Screw kit for all 6" round plates include: (2) #6 and (2) # 8 screws (2) flag connectors (1) hex key

READ BEFORE BEGINNING INSTALLATION/PROGRAMMING/SET-UP

PRECAUTIONS

- ❑ Shut off all power going to header before attempting any wiring procedures.
- ❑ Maintain a clean and safe environment when working in public areas.
- ❑ Constantly be aware of pedestrian traffic around the door area.
- ❑ Always stop pedestrian traffic through the doorway when performing tests that may result in unexpected reactions by the door.
- ❑ *ESD (electrostatic discharge)*: Circuit boards are vulnerable to damage by electrostatic discharge. Before handling any board, ensure you dissipate your body's ESD charge.
- ❑ Always check placement of all wiring before powering up to ensure that moving door parts will not catch any wires and cause damage to equipment.
- ❑ Ensure compliance with all applicable safety standards (i.e. ANSI A156.10) upon completion of installation.
- ❑ DO NOT attempt any internal repair of the components. All repairs and/or component replacements must be performed by BEA, Inc. Unauthorized disassembly or repair:
  1. May jeopardize personal safety and may expose one to the risk of electrical shock.
  2. May adversely affect the safe and reliable performance of the product resulting in a voided warranty.

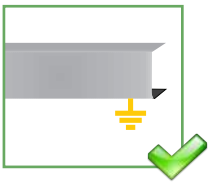

The door control system and the header cover profile must be correctly grounded.

Only trained and qualified personnel are recommended to install and set up the sensor.

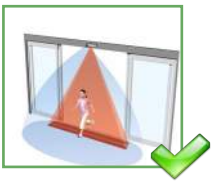

Always test the proper operation of the installation before leaving the premises.

The warranty is invalid if unauthorized repairs are made or attempted by unauthorized personnel.

MOUNTING & WIRING

1. Mark and drill the appropriate holes for mounting.
   10PBJMS (4-stud) plate: jigsaw required for the hole
   10PBS45: face plate must be removed before wiring (using Phillips screwdriver)
2. Wire the push plate to the door controller or radio-controlled transmitter using the NO and COM contacts.
   If installing the Jamb with Microswitch (10PBJM1, 10PBJMS1, 10PBJML, or 10PBJMLL), wire-nut the microswitch to the door controller using the NO and COM contacts.

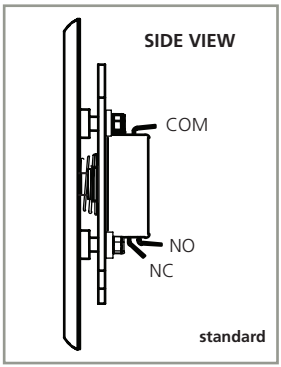

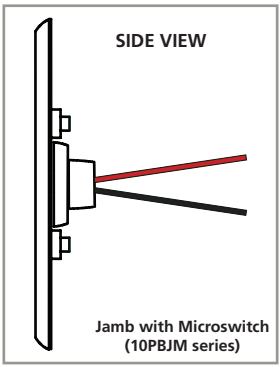

©BEA | Original Instructions | PLEASE KEEP FOR FURTHER USE - DESIGNED FOR COLOR PRINTING

MOUNTING & WIRING (cont.)

NOTE: The following accessories must be installed before securing push plate to the box:

- ***adapter plate*** *(10BRINGC for double-gang boxes and 50.5016 for vestibule plates)*
- ***bracket*** *(10PBRACKET or 10PBRACKETCA for surface-mounting)*
- ***weather ring*** *(10WRSQ475, 10WRRND45, 10WRRND6)*

3. For all push plates except the 4.5" square, thread each hex-head screw **¾ of the way** into the electrical enclosure. Leave about ½" of the screw unthreaded. See note below for type of screw to use.

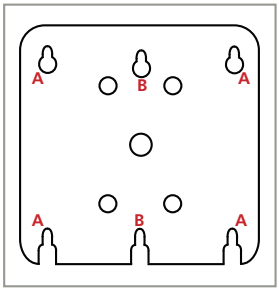

The 6" and 4.75" push plates contain 2 sizes of screws:
larger screws = corners of 4×4 electrical type boxes (A, left)
smaller screws = single/double-gang electrical boxes (B, left)

4.75" square shown here

The 4.5" plate (see image, right) requires #6 Phillips screws for both single- and double-gang installations. Once the back plate is secured, the face plate must be reattached.

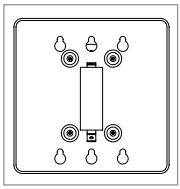

4. Install the push plate onto the box (see image, right), aligning the applicable keyholes with the hex screws. Slide the push plate down, and then secure the push plate to the box by tightening the screws using the provided hex key.
5. Test for proper push-plate activation.

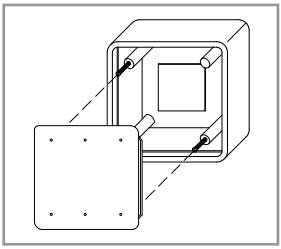

MAINTENANCE

Clean the push plates using only a damp, non-abrasive cloth.

Regular cleaning with harsh solvents or abrasive materials may cause deterioration of the paint or coating.

A HALMA COMPANY

BEA INSTALLATION/SERVICE COMPLIANCE EXPECTATIONS

BEA, the sensor manufacturer, cannot be held responsible for incorrect installations or inappropriate adjustments of the sensor/device; therefore, BEA does not guarantee any use of the sensor outside of its intended purpose.

BEA strongly recommends that installation and service technicians be AAADM-certified for pedestrian doors, IDA-certified for doors/gates, and factory-trained for the type of door/gate system.

Installers and service personnel are responsible for executing a risk assessment following each installation/service performed, ensuring that the sensor system installation is compliant with local, national, and international regulations, codes, and standards.

Once installation or service work is complete, a safety inspection of the door/gate shall be performed per the door/gate manufacturer recommendations and/or per AAADM/ANSI/DASMA guidelines (where applicable) for best industry practices. Safety inspections must be performed during each service call – examples of these safety inspections can be found on an AAADM safety information label (e.g. ANSI/DASMA 102, ANSI/DASMA 107).

Verify that all appropriate industry signage and warning labels are in place.

Tech Support: 1-800-407-4545 | Customer Service: 1-800-523-2462
General Tech Questions: Tech_Services@beainc.com | Tech Docs: www.BEAinc.com

PUSH PLATE MODELS

	4.5" ROUND	4.5" SQUARE	4.75" SQUARE	6" ROUND	6" SQUARE	SINGLE GANG	VESTIBULE	JAMB	JAMB (NARROW) W/MICROSWITCH	JAMB (WIDE) W/MICROSWITCH
dimensions:	W: 4 ½" H: 4 ½" D: ⅝"	W: 4 ½" H: 4 ½" D: ⅝"	W: 4 ¾" H: 4 ¾" D: ⅝"	W: 6" H: 6" D: ⅝"	W: 6" H: 6" D: ⅝"	W: 2 ¾" H: 4 ½" D: ⅜"	W: 4 ¾" H: 4 ¾" D: ⅝"	W: 1 ½" H: 4 ¾" D: ⅝"	W: 1 ½" H: 4 ¾" D: ⅝"	W: 1 ¾" H: 4 ½" D: ½"
switch rating:	SPDT (15A @ 125 or 250 VAC)								SPST (1A @ 120 VAC / 28 VDC)	
"PUSH TO OPEN"	10PBR45	10PBS45	10PBS	10PBR	10PBS6			10PBJ		
"PRESS TO OPERATE DOOR"		10PB-S45POD								
"PUSH TO SLOW" W/ BRAILLE (WHITE TEXT ON BLUE PLATE)								10PBJSREV		
TEXT & LOGO	10PBR451	10PBS451	10PBS1	10PBR1	10PBS61	10PBO241	10PBDGP1	10PBJ1	10PBJM1	10PBJMS1 (hard-wired)
TEXT & ALTERNATE LOGO		10PB-S451AL	10PBS1AL	10PBR1AL						
LOGO ONLY	10PBR45LL	10PBS45LL	10PBSLL	10PBRLL	10PBS6LL	10PBO24L		10PBJLL	10PBJML	10PBJMSLL (hard-wired)
PLAIN FACE	10PBR4510	10PBS4510	10PBS10	10PBR10	10PBS610	10PBO2410		10PBJ10		
WHITE TEXT ON BLUE PLATE		10PBS45B								
BLUE TEXT ON SATIN BRASS PLATE			10PBS1SB							
WHITE TEXT & LOGO ON BLUE PLATE		10PBS451B	10PBS1B					10PBJ1B		
WHITE LOGO ON BLUE PLATE								10PBJLB		
BLUE TEXT & LOGO ON BRIGHT BRASS PLATE			10PBS1BB							
"PUSH TO EXIT"			10PBSE			10PBO24E		10PBJE		

ASSA ABLOY
ASSA ABLOY Entrance Systems
1900 Airport Road
Monroe, NC 28110
Phone: 1-866-237-2687
specdesk.na.entrance@assaabloy.com

ASSA ABLOY SW100 - LOW ENERGY SURFACE APPLIED SWING DOOR OPERATOR " PUSH APPLICATION "

NOTE: DRAWING IS DIMENSIONED IN BOTH ENGLISH AND METRIC. REF. AS FOLLOWS: 1" (25.4). ALL METRIC SIZES ARE IN MILLIMETERS.

* FOR MAXIMUM CURRENT DRAW PER OPERATOR, SEE PRODUCT SPECIFICATION OR INSTALLATION INSTRUCTIONS.

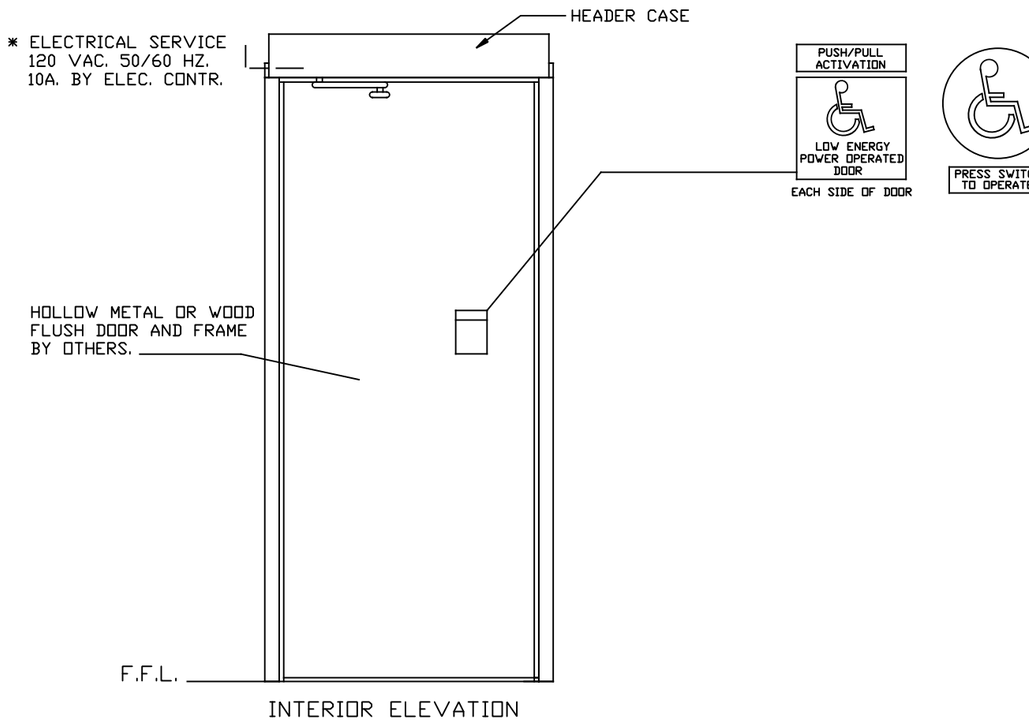

INTERIOR ELEVATION

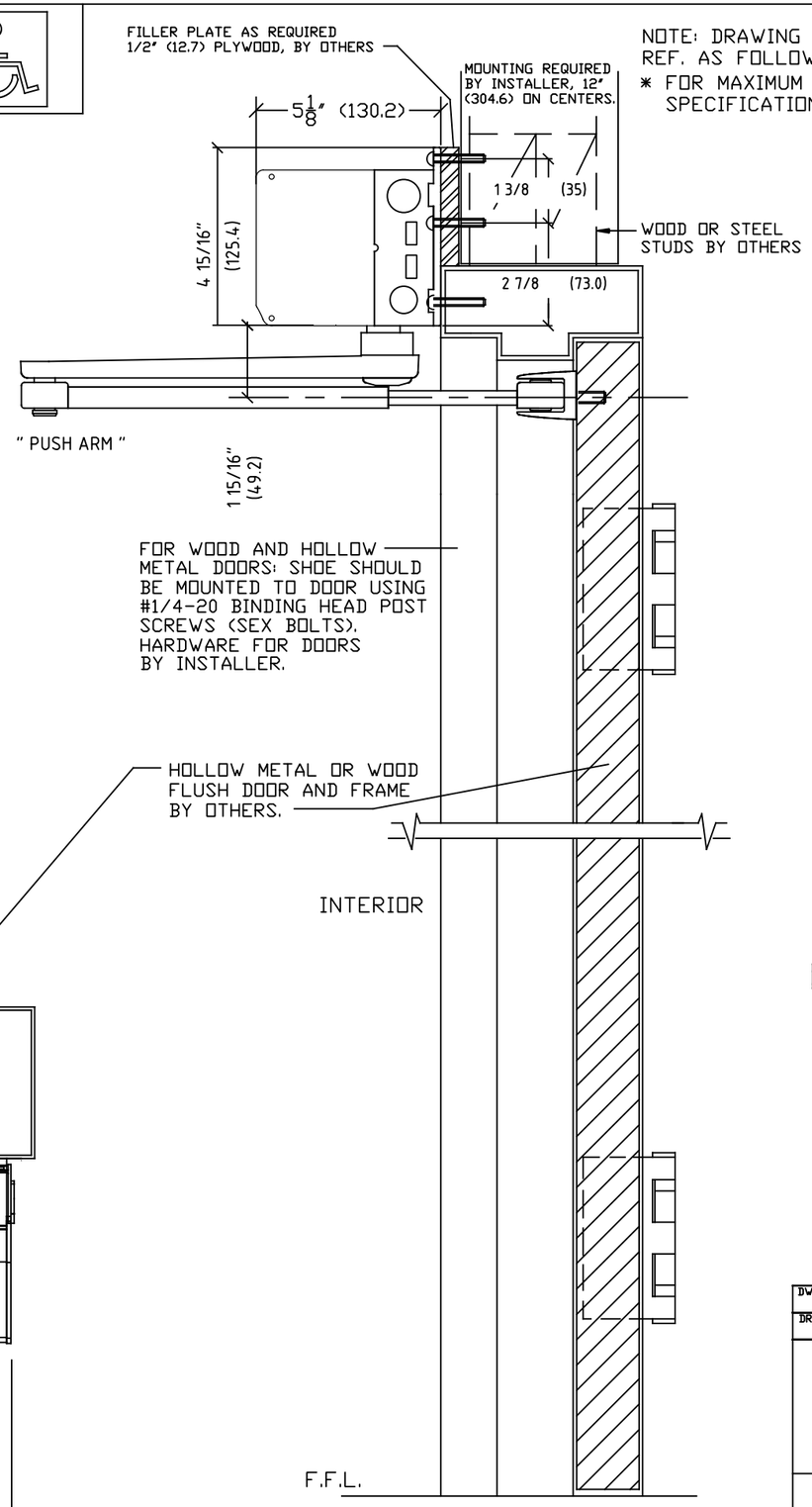

EXPLANATION OF USE

MANUAL :-

PUSH OR PULL THE DOOR OPEN AND IT CLOSES AS A NORMAL MANUAL DOOR CLOSER.

AUTOMATIC :-

ACTIVATE THE DOOR BY HANDICAPPED PUSHPLATE AND THE DOOR WILL SLOWLY POWER OPEN, TIME OUT, AND SLOWLY CLOSE.

PUSH ACTIVATION :- (OPTIONAL)

PUSH/PULL ACTIVATION
LOW ENERGY POWER OPERATED DOOR

PUSH OR PULL THE DOOR AND IT WILL SLOWLY POWER OPEN , TIME OUT, AND SLOWLY CLOSE.

NOTE :- OPERATIONAL ADJUSTMENTS TO BE IN ACCORDANCE WITH ANSI/BHMA STANDARD. FOR LOW ENERGY POWER OPERATED DOORS.

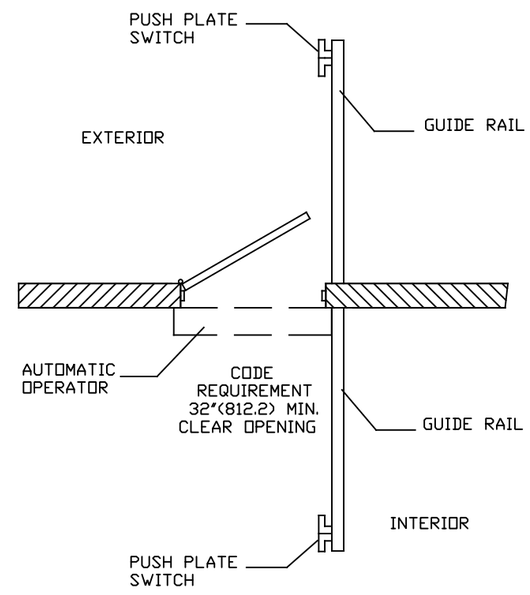

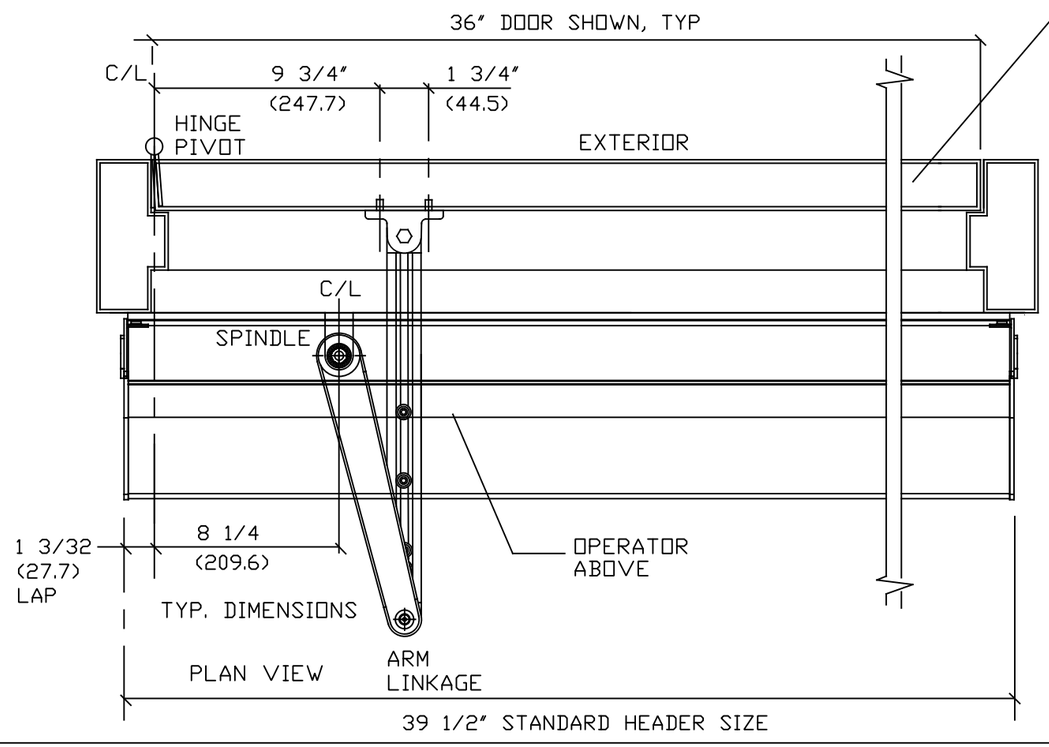

DWG NO. 1015913							
DRN BY	MHW	DATE 10/26/16	CHK BY SS	DATE 10/26/16	REV. 2.0	DATE 1/18/18	

ASSA ABLOY

ASSA ABLOY Entrance Systems
1900 Airport Road
Monroe, NC 28110
Phone: 1-866-237-2687
specdesk.na.entrance@assaabloy.com

ASSA ABLOY SW200i SURFACE APPLIED DUAL SWING DOOR OPERATOR " PUSH APPLICATION "

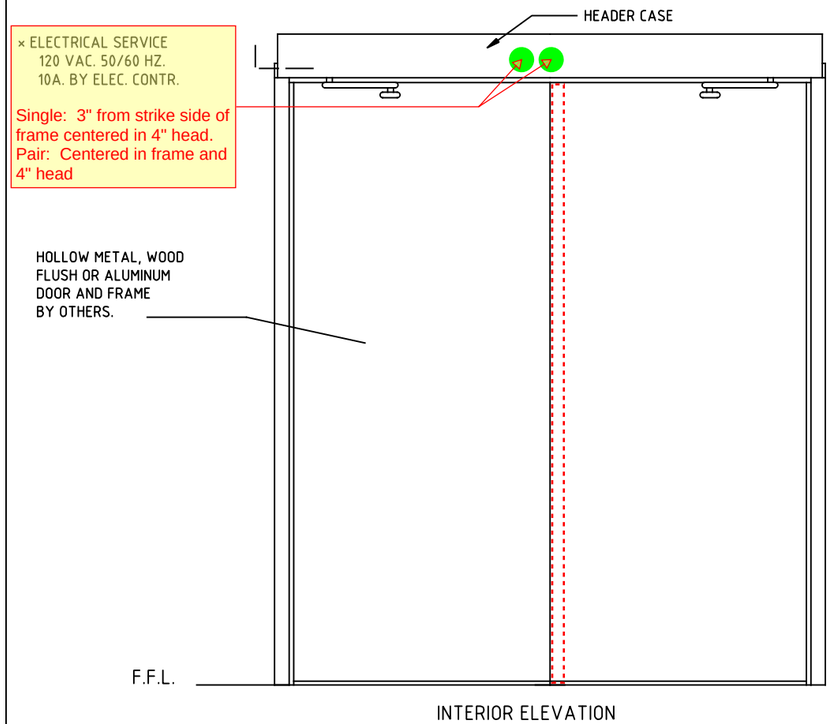

INTERIOR ELEVATION

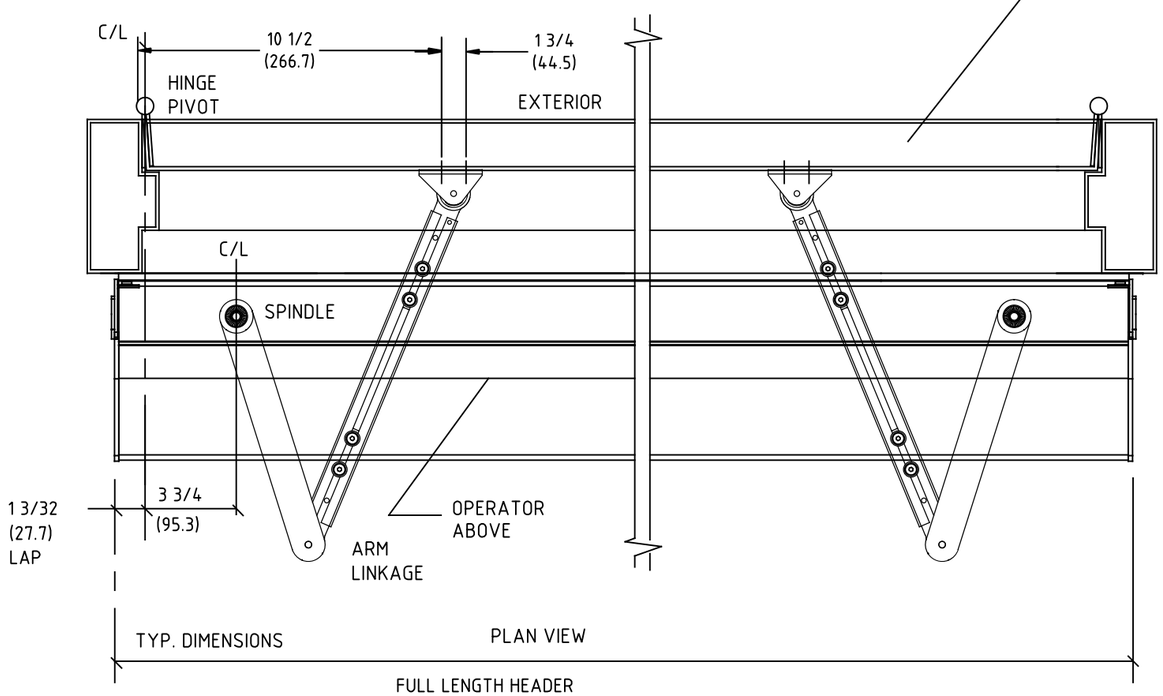

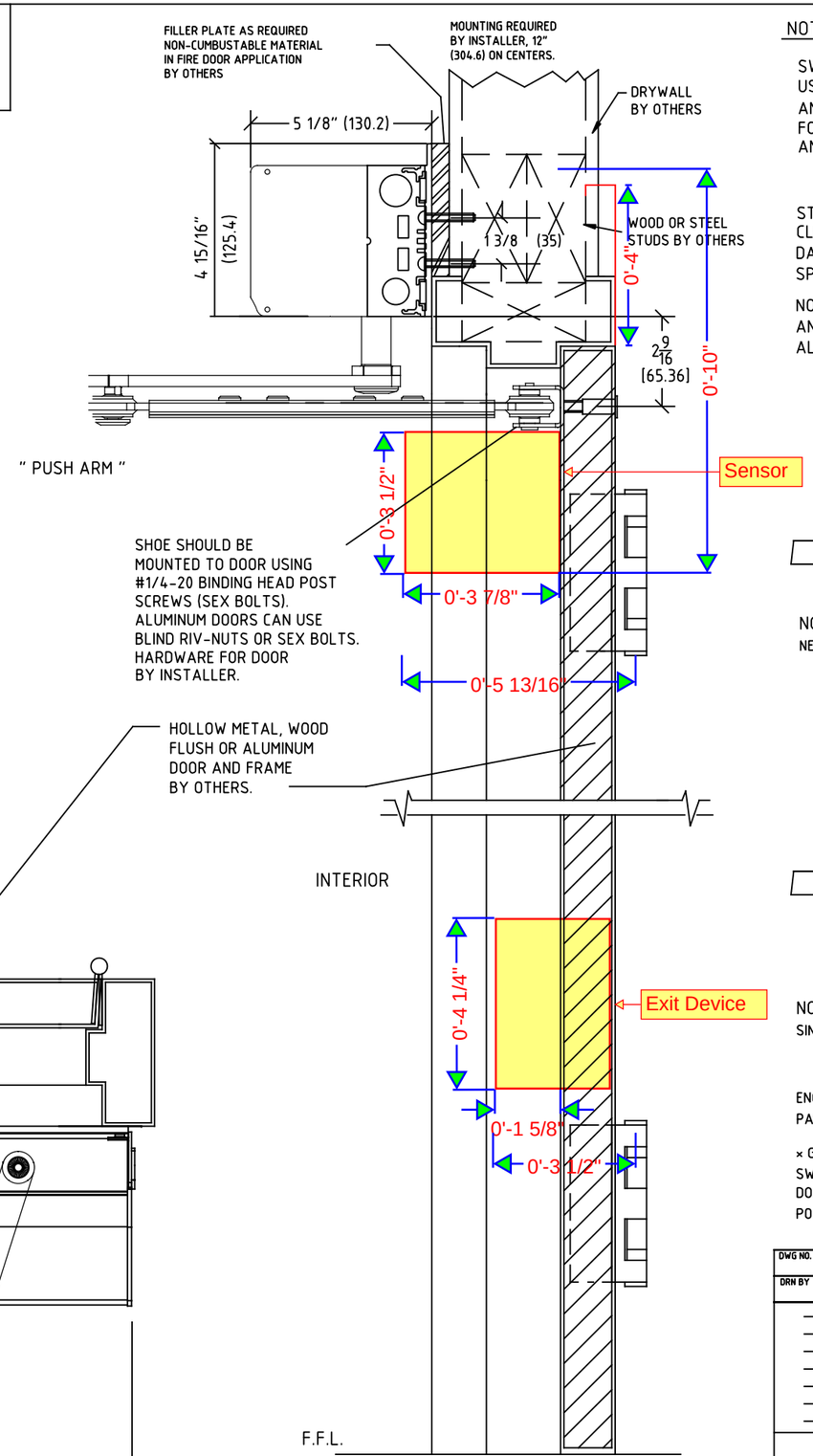

NOTE:

SW200i IS DESIGNED FOR HIGH PERFORMANCE, HEAVY USAGE PEDESTRIAN APPLICATIONS THAT COMPLY WITH ANSI A156.10. THE OPERATOR CAN ALSO BE ADJUSTED FOR LOWER MANUAL PUSH FORCES TO COMPLY WITH ANSI 156.19 AND FIRE DOOR REGULATIONS.

STANDARD FINISH:
CLEAR - AA-C23-A31.
DARK BRONZE - AA-C23-A44
SPECIAL FINISHES ARE AVAILABLE

NOTE: DRAWING IS DIMENSIONED IN BOTH ENGLISH AND METRIC. REF. AS FAOLOWS: 1: (25.4).
ALL METRIC SIZES ARE IN MILLIMETERS.

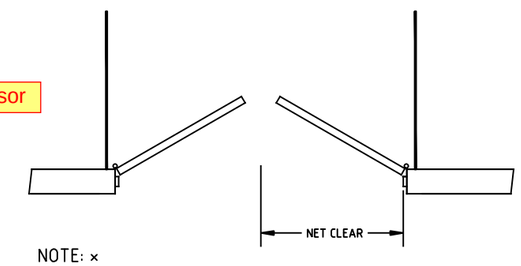

NOTE: ×
NET CLEAR (EGRESS MIN 32" (812.8)) SINGLE DOOR

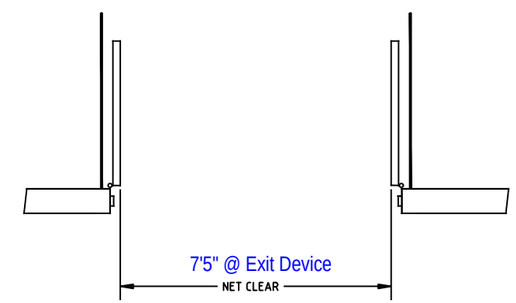

NOTE: ×
SINGLE DOOR WIDTH NOT LESS THAN 30".

ENCROACHMENT OF 4" INTO NET CLEAR BY PANIC HARDWARE IS PERMITTED ABOVE 34".

× GUIDE RAILS (SHOWN) ARE REQUIRED ON THE SWINGPATH SIDE OF POWER OPERATED PEDESTRIAN DOORS (ANSI 156.10) BUT NOT ON LOW ENERGY POWER OPERATED DOORS (ANSI 156.19).

DWG NO.	1015925						
DRN BY	MHW	DATE	10/27/16	CHK BY	SS	DATE	10/27/16	REV.	2.0	DATE	1/17/18